User Manual

On

Odoo Eye Clinic Management

Prepared
By
Pragmatic Techsoft Pvt. Ltd.

www.pragtech.co.in

Odoo Eye Clinic Management

This solution is useful for ophthalmologist professionals to manage their businesses.

Odoo Eye Clinic Management helps to manage Patients, Appointment, Treatment Plan, Billing and many more.

Odoo Eye Clinic Management is a dedicated app built for practitioner in the field of ophthalmology. Odoo Eye Clinic Management can be used to record data of all patients who are visiting clinic for any type of service related to Eye. Services could be of any type like Appointment Scheduling, Billing, Treatment Plan and much more.

Patient List

In Odoo system, user can manage their Patient details in the system which is quite easy to search and select alongwith Unique patient identification number (Patient ID). This will help in maintaining correct data. Important features of Eye Management system are listed below:-

- General Information: Family, Blood Type, Rh, Insurance , Marital Status, etc.
- Patient Critical Information: Any detail which is critical and need to mind while doing examination by doctor can be saved in text form.
- Current Medication: If a patient is on current medication
- Disease: Any disease from which patient is suffering can be manged in the system with its severity, Allergy, etc
- Prescription: This data get fetched from Appointment details if doctor prescribed any details to patient.
- Appointment: This data is interlinked with patient
- Eye Chart: Most important feature of Eye Management module, where doctor can select Eye, Operational part of eye, its treatment, etc
- Operations: Any operation which is selected in Eye chart get listed here
- Readings: This Odoo module helps to manage the data of readings of Eye for the patient.

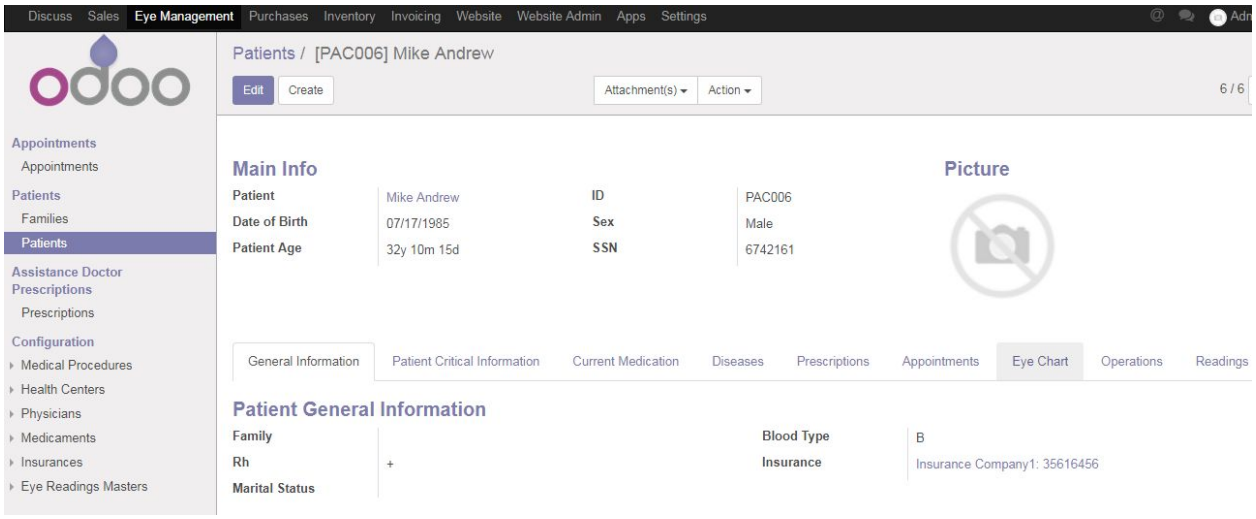

Appointments

In this form user can see the patient appointments in the form of list. Here you will find that the appointment has booked with the various parameters like Appointment date, Physician name, Room, State like in draft, waiting list, still pending, done, etc.

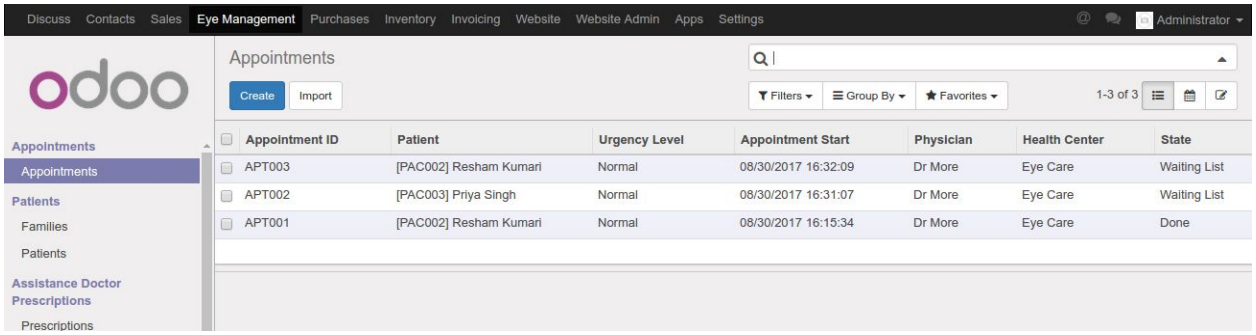

Eye Chart

Through appointment, patient form can be access. In patient form we have eye chart, from there you can select part of eye and treatment you want to performed.

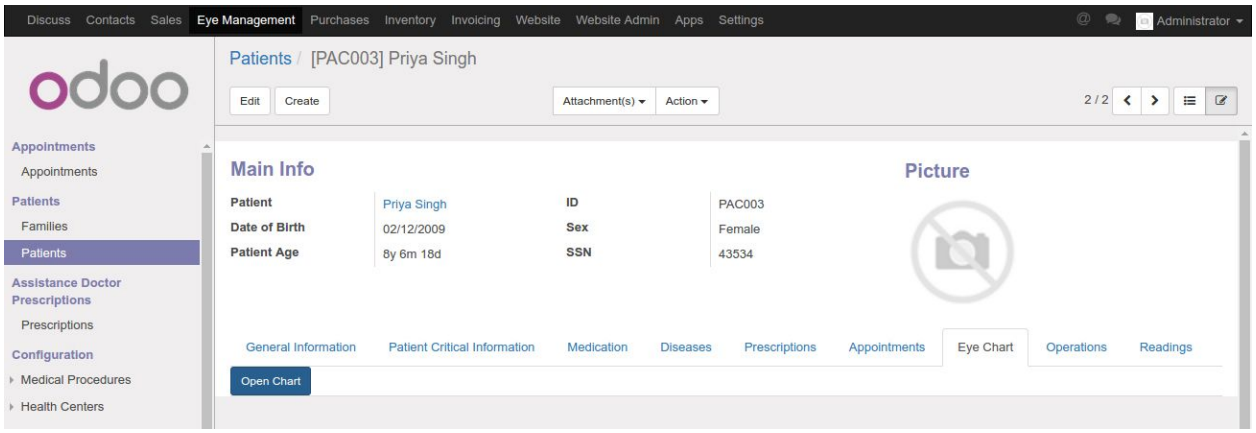

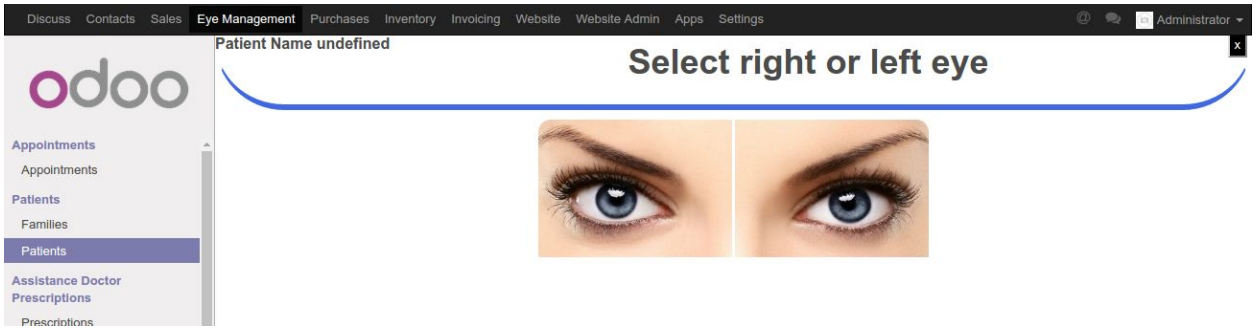

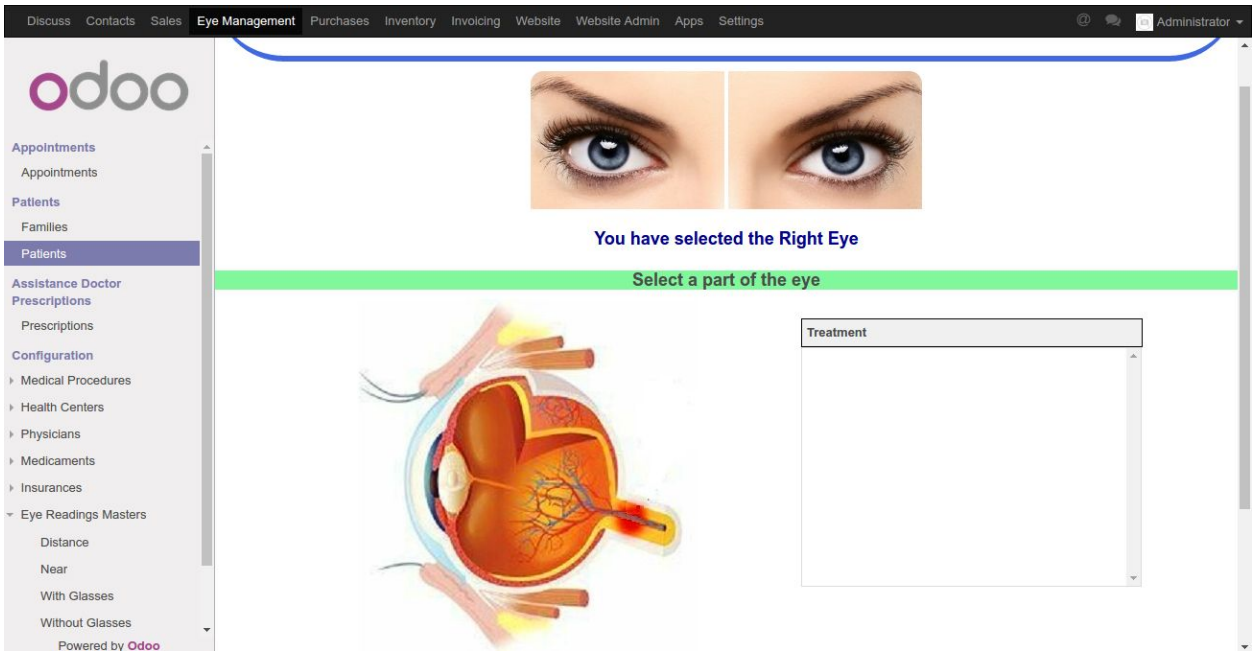

Eye part selection for Treatment

You can select different parts of eyes and select related treatment.

Discuss Contacts Sales Eye Management Purchases Inventory Invoicing Website Website Admin Apps Settings
Administrator (eye_odo...
odoo
Appointments
Appointments
Patients
Families
Patients
Assistance Doctor Prescriptions
Prescriptions
Configuration
Medical Procedures
Health Centers
Physicians
Medicaments
Insurances
Eye Readings Masters
You have selected the Right Eye
Viterous Body
Vitero-Retinal Treatments
Macular Translocation Surgery-Through 360 Degree Retinotomy
Pneumatic Retinopexy
Laser Photocoagulation
Partial Lamellar Sclerouvectomy
Partial Lamellar Sclerochoroidectomy
Macular Hole Repair
Macular Translocation Surgery-Through Scleral Imbrication Technique
In Progress
Complete
Date
Eye
Part
Treatment
State

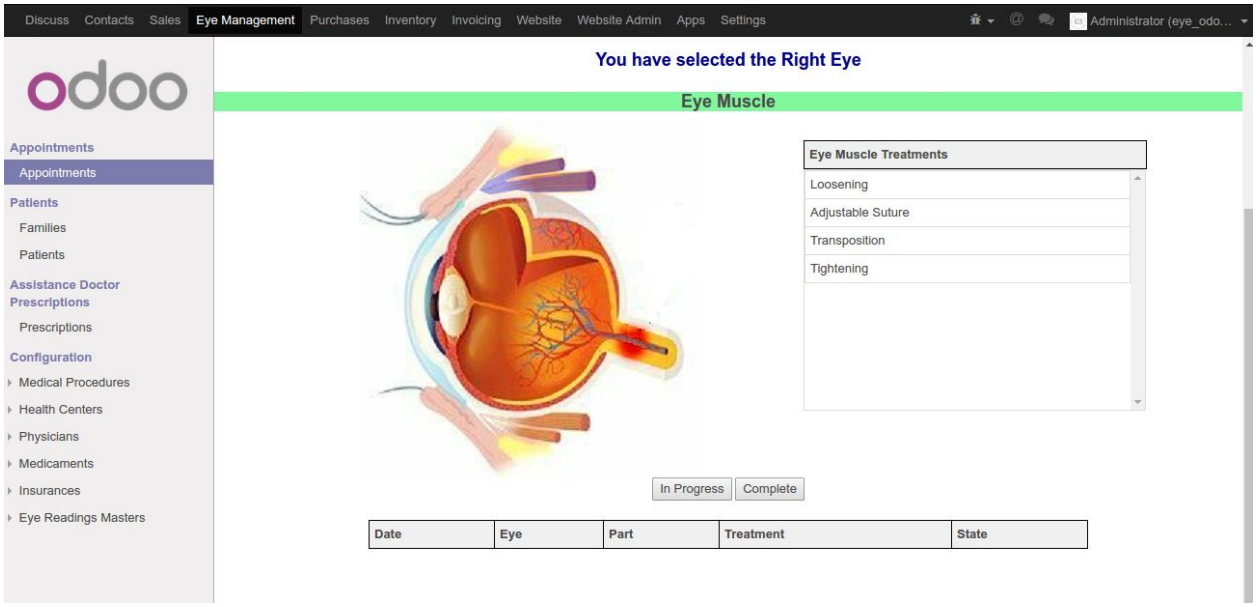
Discuss Contacts Sales Eye Management Purchases Inventory Invoicing Website Website Admin Apps Settings
Administrator (eye_odo...
odoo
Appointments
Appointments
Patients
Families
Patients
Assistance Doctor Prescriptions
Prescriptions
Configuration
Medical Procedures
Health Centers
Physicians
Medicaments
Insurances
Eye Readings Masters
You have selected the Right Eye
Eye Muscle
Eye Muscle Treatments
Loosening
Adjustable Suture
Transposition
Tightening
In Progress
Complete
Date
Eye
Part
Treatment
State

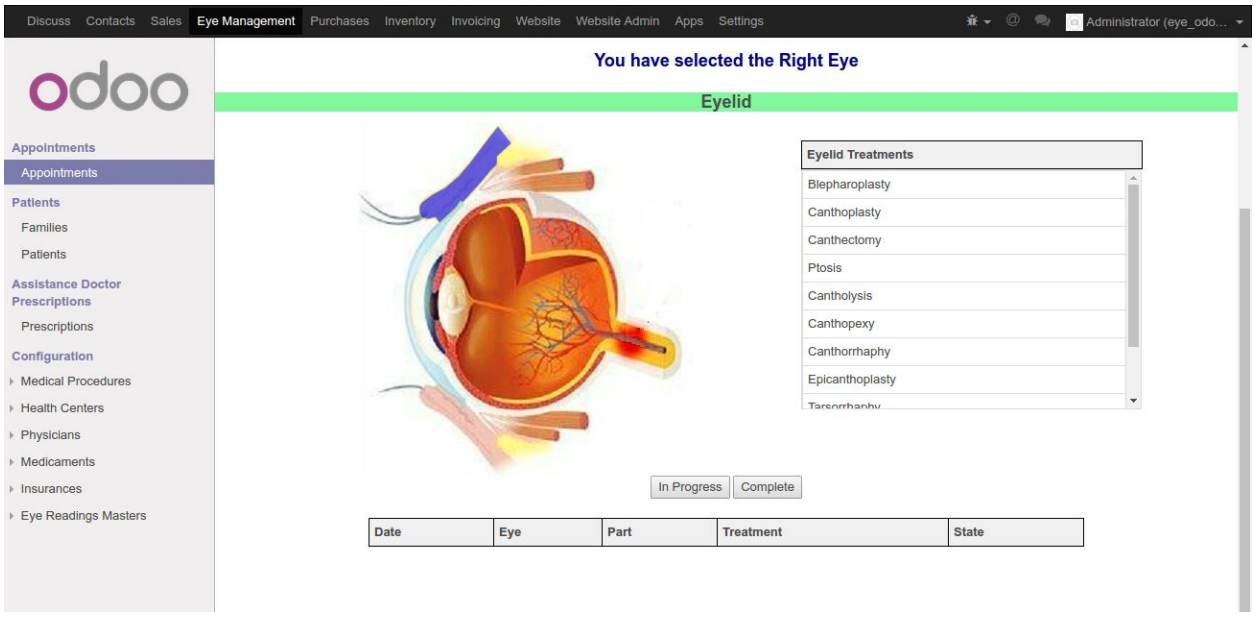
Discuss Contacts Sales Eye Management Purchases Inventory Invoicing Website Website Admin Apps Settings
Administrator (eye_odo...
odoo
Appointments
Appointments
Patients
Families
Patients
Assistance Doctor Prescriptions
Prescriptions
Configuration
Medical Procedures
Health Centers
Physicians
Medicaments
Insurances
Eye Readings Masters
You have selected the Right Eye
Eyelid
Eyelid Treatments
Blepharoplasty
Canthoplasty
Canthectomy
Ptosis
Cantholysis
Canthopexy
Canthorrhaphy
Epicanthoplasty
In Progress
Complete
Date
Eye
Part
Treatment
State

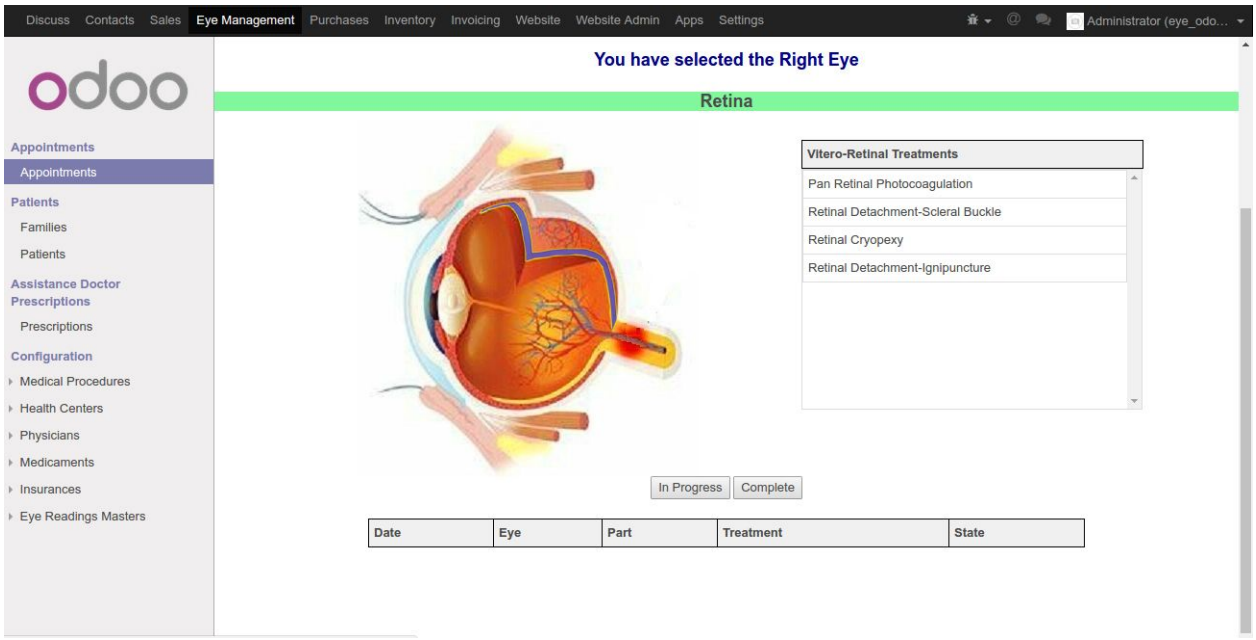
Discuss Contacts Sales Eye Management Purchases Inventory Invoicing Website Website Admin Apps Settings
Administrator (eye_odo...
odoo
Appointments
Appointments
Patients
Families
Patients
Assistance Doctor Prescriptions
Prescriptions
Configuration
Medical Procedures
Health Centers
Physicians
Medicaments
Insurances
Eye Readings Masters
You have selected the Right Eye
Retina
Vitero-Retinal Treatments
Pan Retinal Photocoagulation
Retinal Detachment-Scleral Buckle
Retinal Cryopexy
Retinal Detachment-Ignipuncture
In Progress
Complete
Date
Eye
Part
Treatment
State

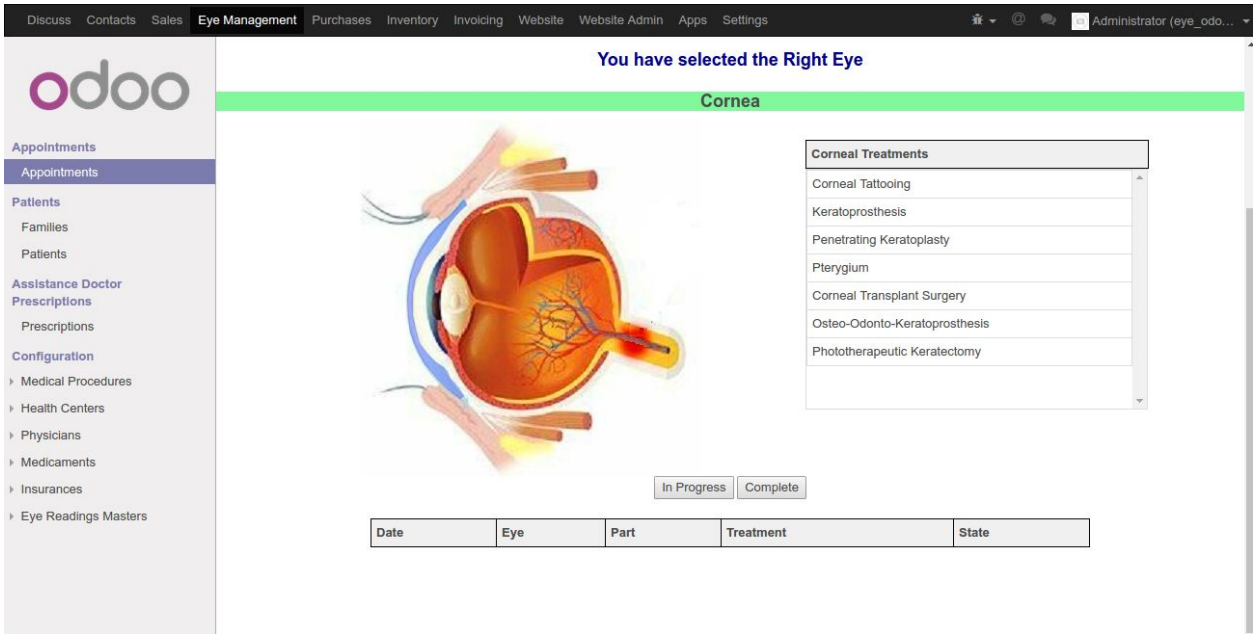

Treatments with its status

Selected treatment can be listed out below and as per progress we can changes status of that treatment.

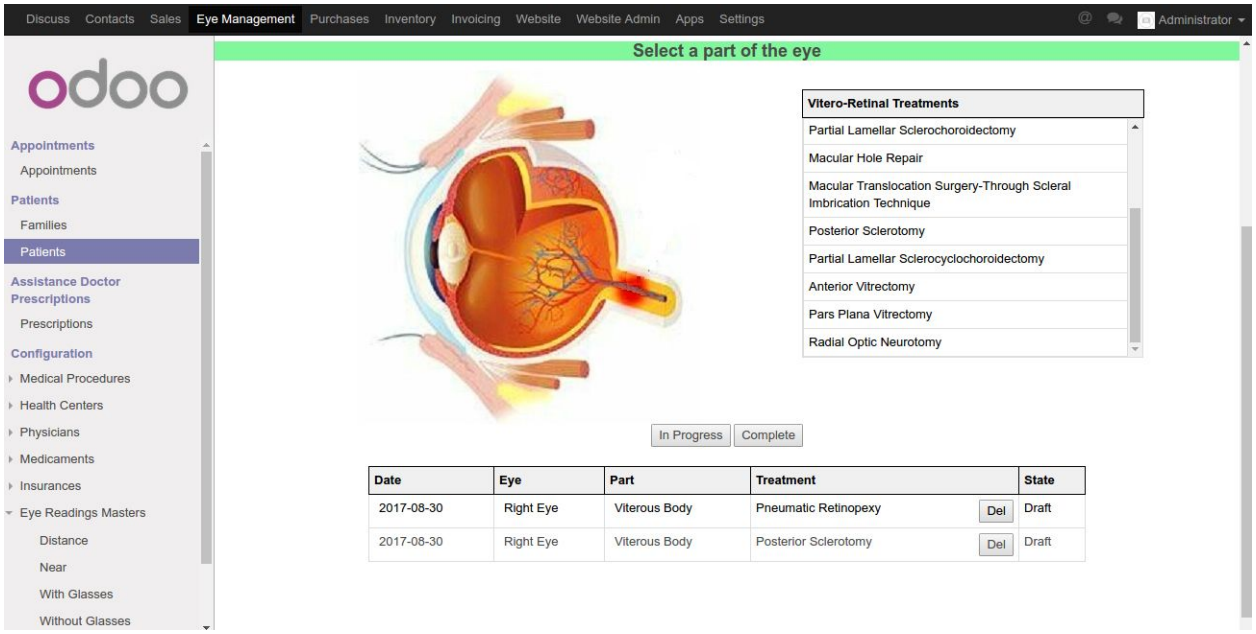

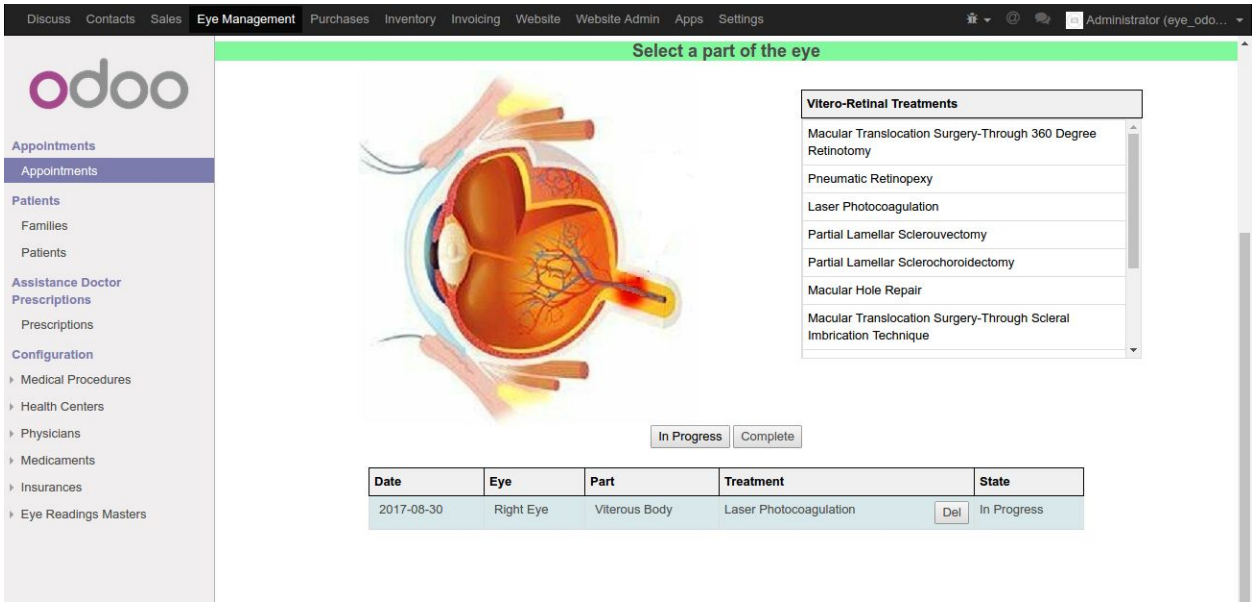

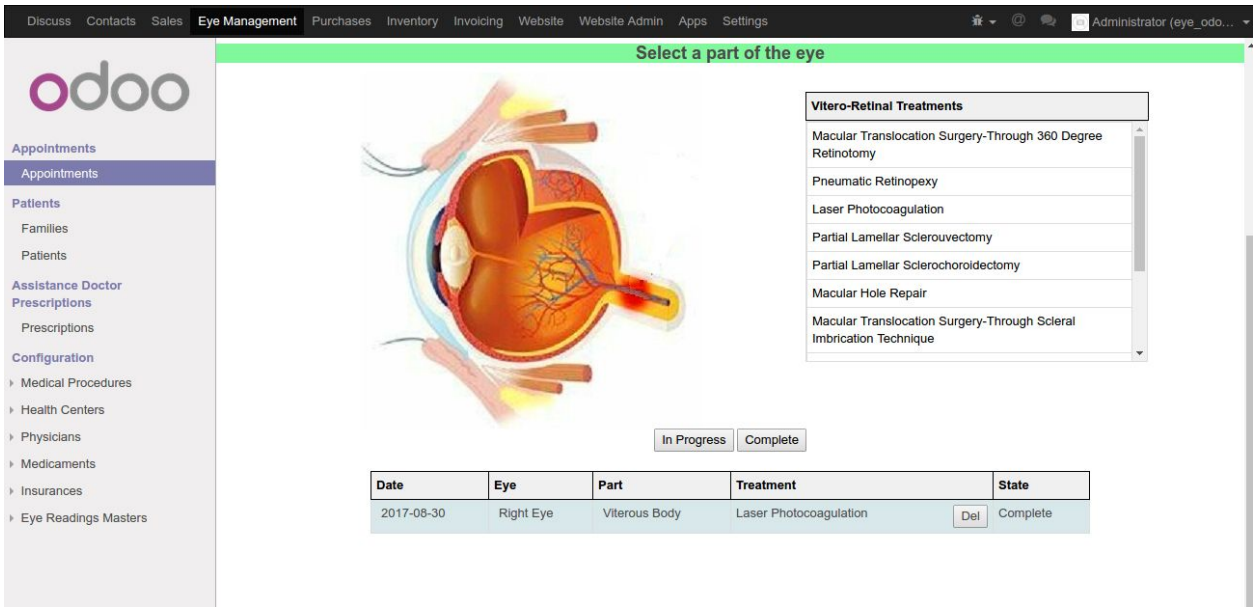

Completing Treatments

Once we will close this screen, operations will be saved in Patient record.

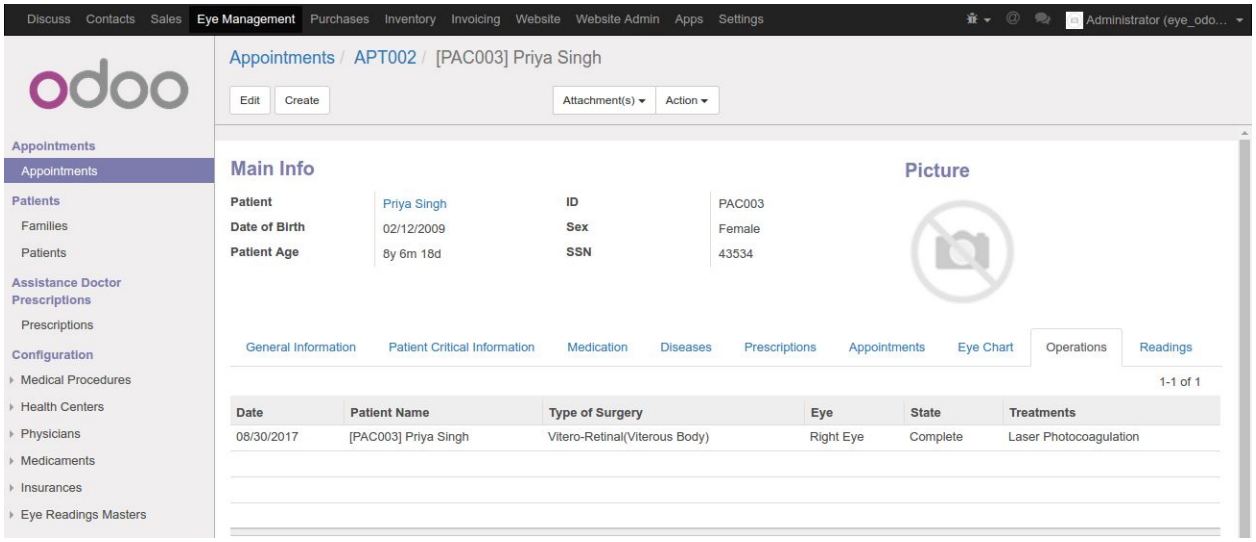

If operation is completed, it will create invoice for the same automatically.

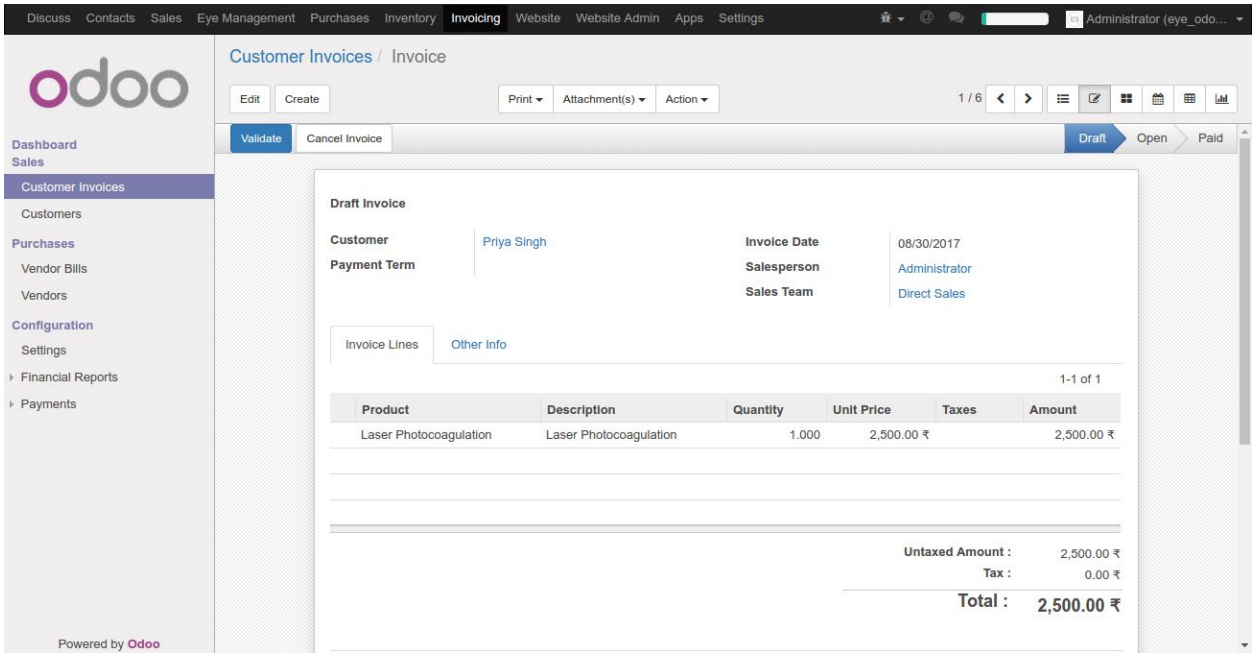

Eye Readings

Eye reading can be taken during appointment. Various type of reading can be taken for the same.

Discuss Contacts Sales Eye Management Purchases Inventory Invoicing Website Website Admin Apps Settings Administrator

odoo

Appointments / APT001

Edit Create Attachment(s) Action

Draft Waiting List Still Pending Done

Appointments
- Appointments

Patients
- Families
- Patients

Assistance Doctor Prescriptions
- Prescriptions

Configuration
- Medical Procedures
- Health Centers
- Physicians
- Medicaments
- Insurances
- Eye Readings Masters
  - Distance
  - Near
  - With Glasses
  - Without Glasses

Appointment ID	APT001	**Health Center**	Eye Care
Patient	[PAC002] Resham Kumari	**Urgency Level**	Normal
Appointment Start	08/30/2017 16:15:34	**Appointment End**	08/30/2017 16:16:15
Physician	Dr More	**Product**	Consultation
Pricelist	Public Pricelist (INR)	**Invoice exempt**	☐
Invoice			

Readings

1-1 of 1

L.Dist	L.Near	L.With Glasses	L.W/O Glasses	L.PIN	L.IOP	R.Dist	R.Near	R.With Glasses	R.W/O Glasses	R.PIN	R.IOP
6/5	N/5					6/4	N/4				

Initial Treatment

Code	Process

Discuss Contacts Sales Eye Management Purchases Inventory Invoicing Website Website Admin Apps Settings Administrator

odoo

Appointments
- Appointments

Patients
- Families
- Patients

Assistance Doctor Prescriptions
- Prescriptions

Configuration
- Medical Procedures
- Health Centers
- Physicians
- Medicaments
- Insurances
- Eye Readings Masters
  - Distance
  - Near
  - With Glasses
  - Without Glasses

Still Pending Done

1-1 of 1

R.IOP

Open: Readings

Left Eye

Distance	6/5	**Near**	N/5
With Glasses		**Without Glasses**	
PIN		**IOP**	

Right Eye

Distance	6/4	**Near**	N/4
With Glasses		**Without Glasses**	
PIN		**IOP**	

1-1 of 1

L.Spl RFI	L.Cyl RFI	L.Axis RFI	R.Spl Rfl	R.Cyl RFI	R.Axis RFI
-0.50	-0.50	55	-0.50	-0.50	

Add an item

L.Spl RFI

Save Discard

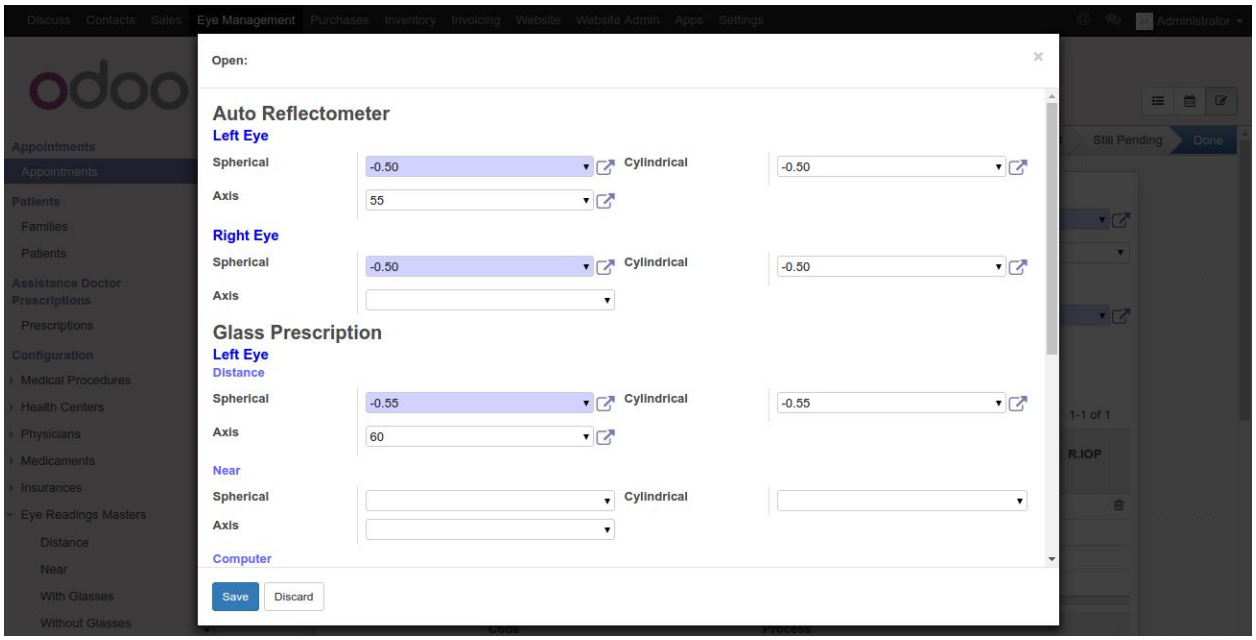

Once reading is taken, appointment status can be changed by assistant doctor to still pending to review by doctor.

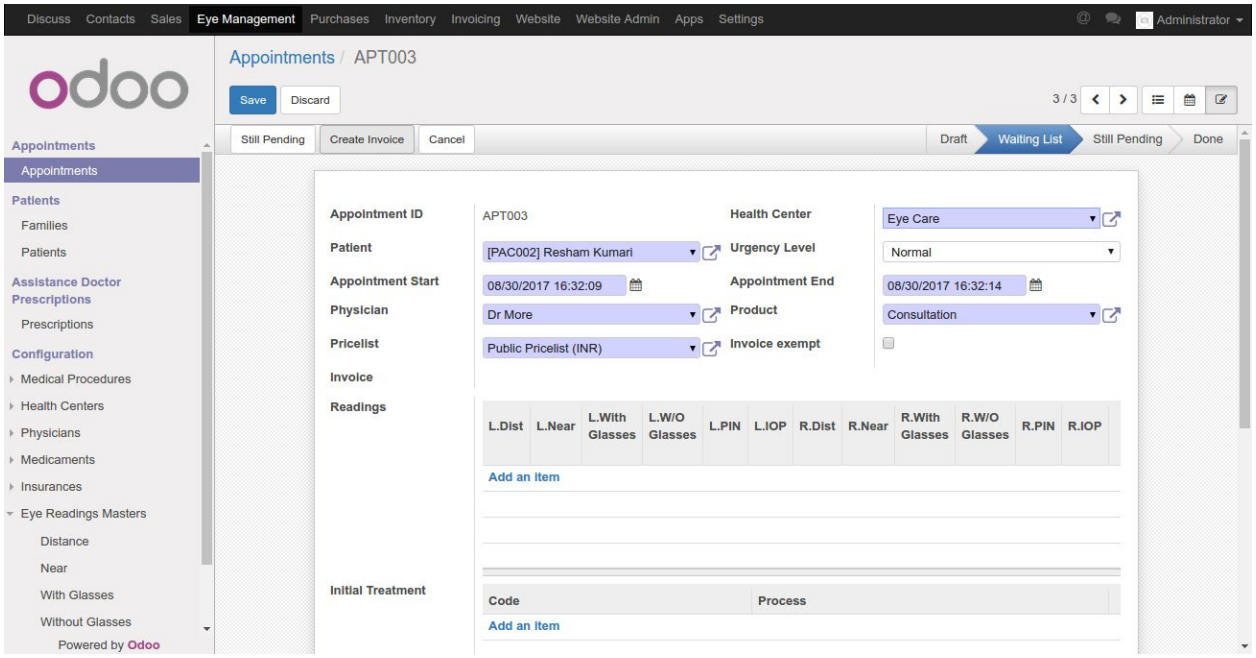

Prescription

Prescription can be made here for the patient, also patient complain can be maintained in comments and treatments in initial treatments.

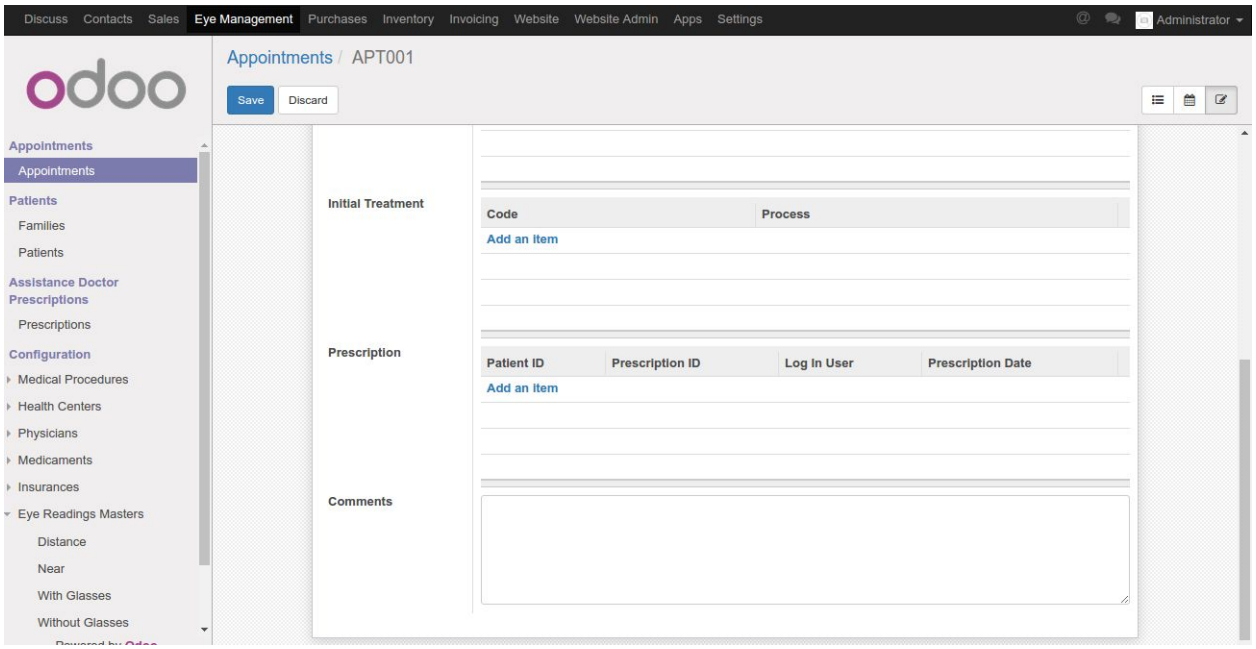

Billing

We can make bill for appointment on clicking of create invoice button.

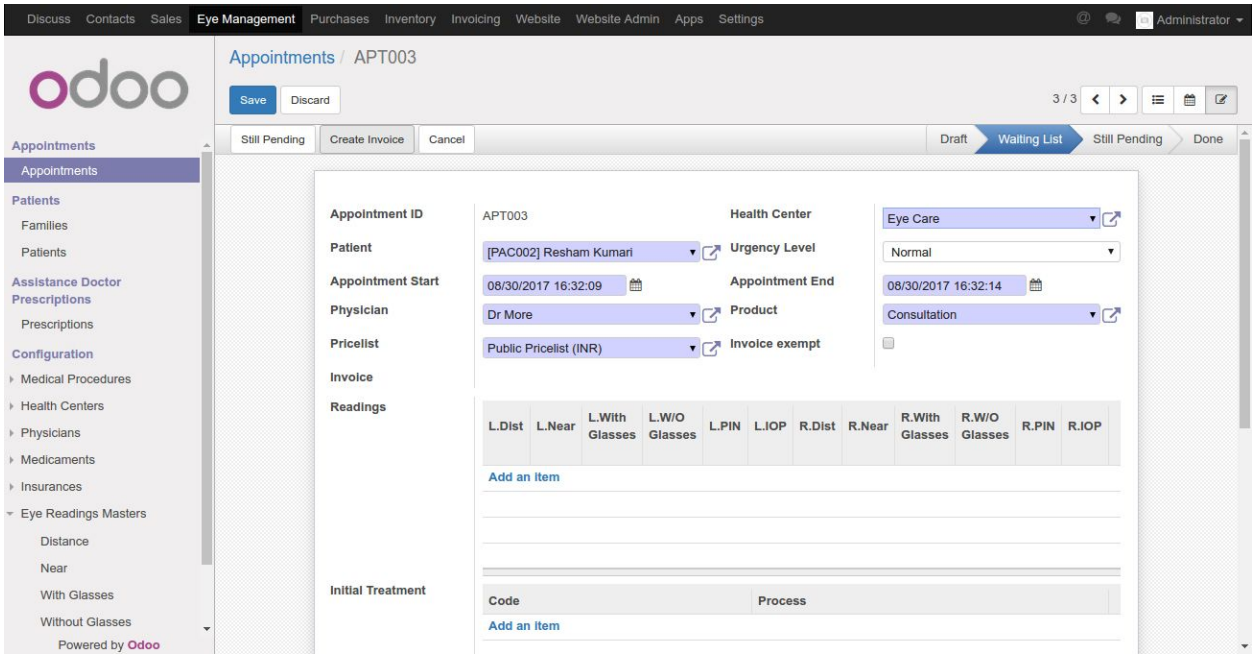

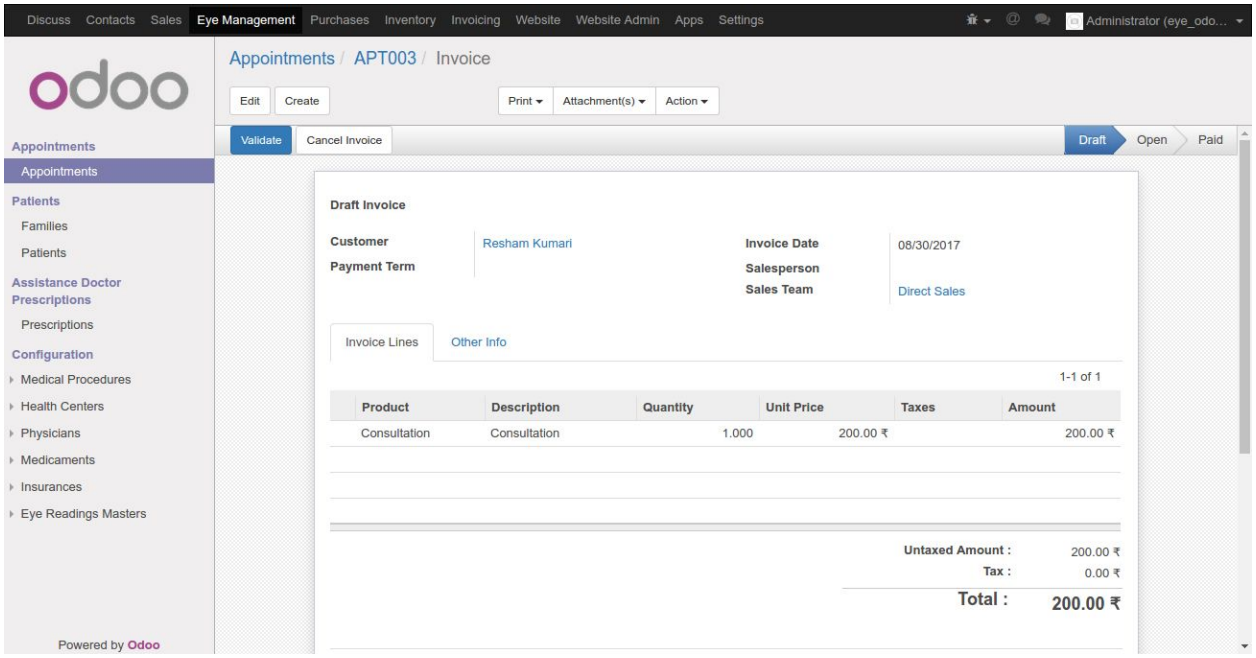

Other Features

Other Features like Patient's Birthday Alerts, Planned Visit Alerts, Reports, Medical Questionnaire, Medical Alert for Patient critical information can be added on this module on demands. We have added features to our dental app.

Configuration for the system

System has some pre-configured list of eye treatment and user can create many more. In lab operation we can select appropriate treatment to be performed on the patient and that can be invoice-able.

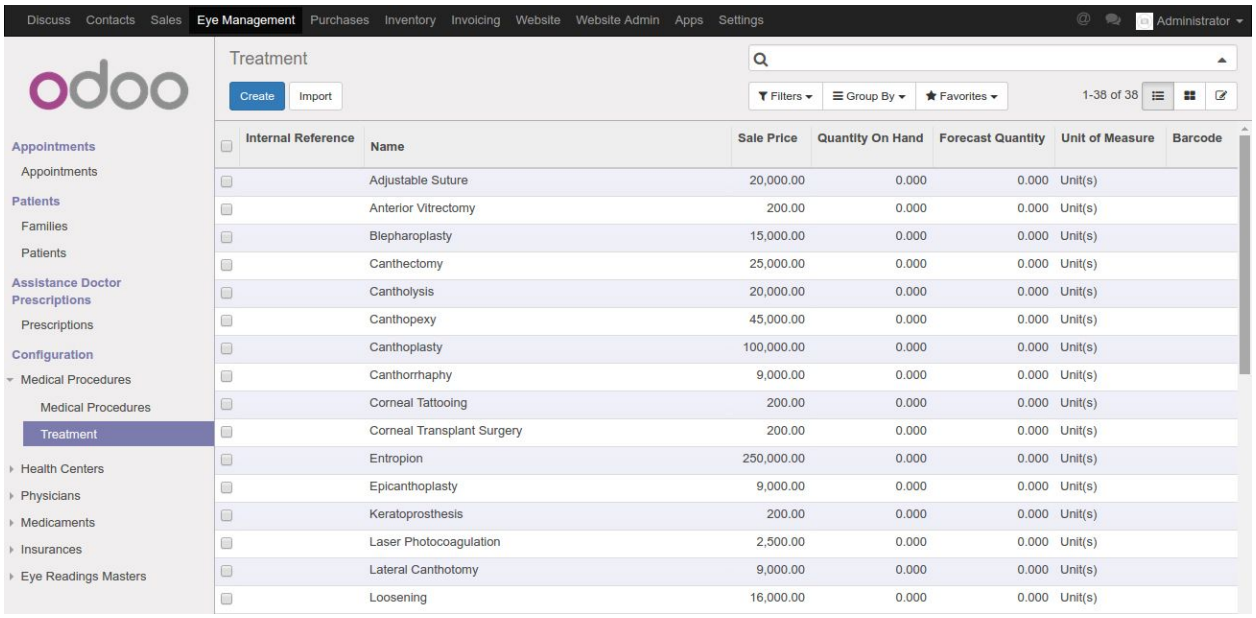

Internal Reference	Name	Sale Price	Quantity On Hand	Forecast Quantity	Unit of Measure	Barcode
	Adjustable Suture	20,000.00	0.000	0.000	Unit(s)	
	Anterior Vitrectomy	200.00	0.000	0.000	Unit(s)	
	Blepharoplasty	15,000.00	0.000	0.000	Unit(s)	
	Canthectomy	25,000.00	0.000	0.000	Unit(s)	
	Cantholysis	20,000.00	0.000	0.000	Unit(s)	
	Canthopexy	45,000.00	0.000	0.000	Unit(s)	
	Canthoplasty	100,000.00	0.000	0.000	Unit(s)	
	Canthorrhaphy	9,000.00	0.000	0.000	Unit(s)	
	Corneal Tattooing	200.00	0.000	0.000	Unit(s)	
	Corneal Transplant Surgery	200.00	0.000	0.000	Unit(s)	
	Entropion	250,000.00	0.000	0.000	Unit(s)	
	Epicanthoplasty	9,000.00	0.000	0.000	Unit(s)	
	Keratoprosthesis	200.00	0.000	0.000	Unit(s)	
	Laser Photocoagulation	2,500.00	0.000	0.000	Unit(s)	
	Lateral Canthotomy	9,000.00	0.000	0.000	Unit(s)	
	Loosening	16,000.00	0.000	0.000	Unit(s)	

Eye Reading Master

System has some eye reading master, User can create master as per their requirement.